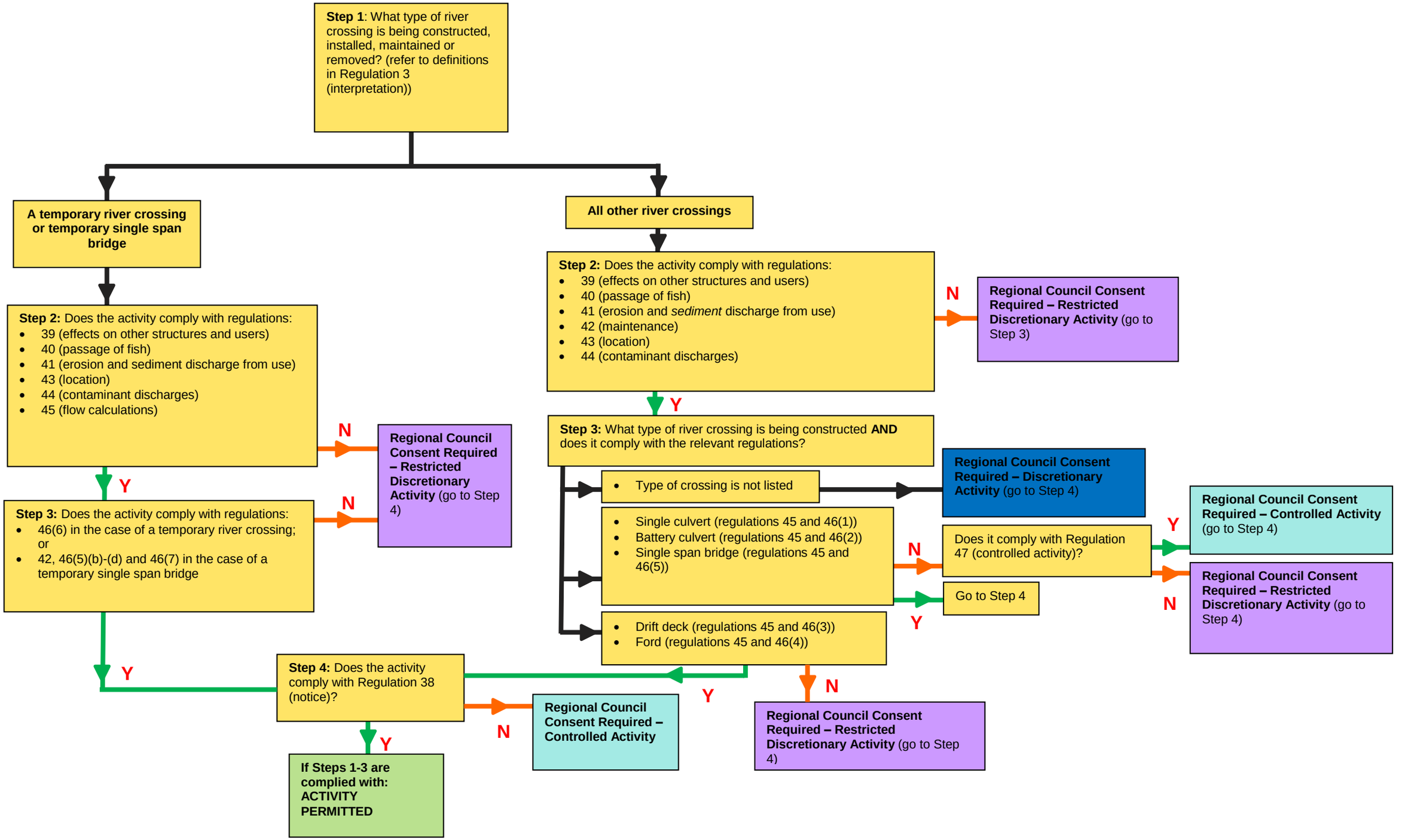
Step 1: What type of river crossing is being constructed, installed, maintained or removed? (refer to definitions in Regulation 3 (interpretation))
A temporary river crossing or temporary single span bridge
All other river crossings
Step 2: Does the activity comply with regulations:
• 39 (effects on other structures and users)
• 40 (passage of fish)
• 41 (erosion and sediment discharge from use)
• 43 (location)
• 44 (contaminant discharges)
• 45 (flow calculations)
N
Regional Council Consent Required – Restricted Discretionary Activity (go to Step 4)
Y
Step 3: Does the activity comply with regulations:
• 46(6) in the case of a temporary river crossing; or
• 42, 46(5)(b)-(d) and 46(7) in the case of a temporary single span bridge
N
Regional Council Consent Required – Restricted Discretionary Activity (go to Step 4)
Y
Step 4: Does the activity comply with Regulation 38 (notice)?
N
Regional Council Consent Required – Controlled Activity
Y
If Steps 1-3 are complied with: ACTIVITY PERMITTED
Step 2: Does the activity comply with regulations:
• 39 (effects on other structures and users)
• 40 (passage of fish)
• 41 (erosion and sediment discharge from use)
• 42 (maintenance)
• 43 (location)
• 44 (contaminant discharges)
N
Regional Council Consent Required – Restricted Discretionary Activity (go to Step 3)
Y
Step 3: What type of river crossing is being constructed AND does it comply with the relevant regulations?
• Type of crossing is not listed
Regional Council Consent Required – Discretionary Activity (go to Step 4)
• Single culvert (regulations 45 and 46(1))
• Battery culvert (regulations 45 and 46(2))
• Single span bridge (regulations 45 and 46(5))
N
Does it comply with Regulation 47 (controlled activity)?
Y
Regional Council Consent Required – Controlled Activity (go to Step 4)
N
Regional Council Consent Required – Restricted Discretionary Activity (go to Step 4)
Y
Go to Step 4
• Drift deck (regulations 45 and 46(3))
• Ford (regulations 45 and 46(4))
Y
N
Regional Council Consent Required – Restricted Discretionary Activity (go to Step 4)