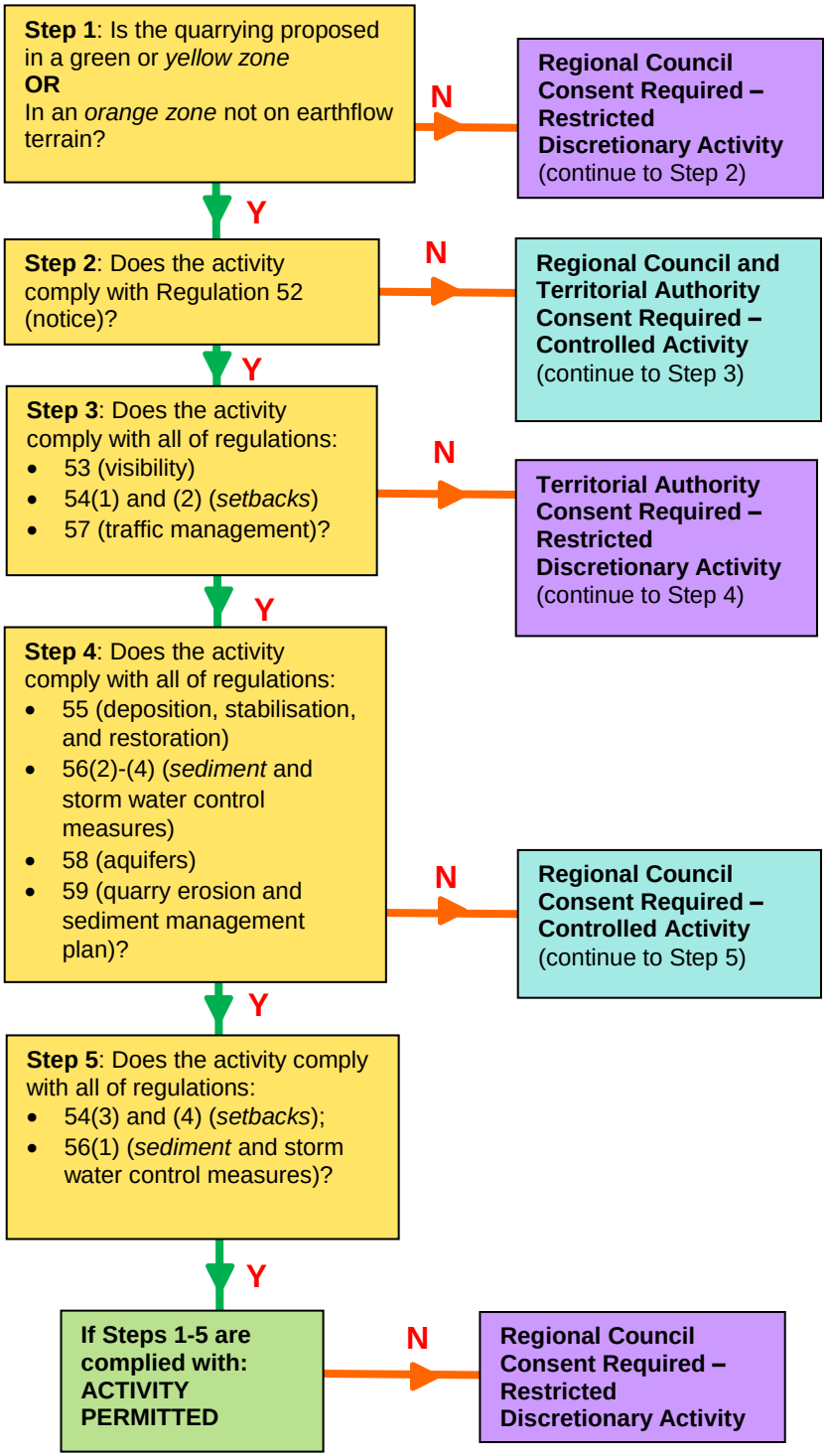
Step 1: Is the quarrying proposed in a green or yellow zone
OR
In an orange zone not on earthflow terrain?
N
Regional Council Consent Required – Restricted Discretionary Activity (continue to Step 2)
Y
Step 2: Does the activity comply with Regulation 52 (notice)?
N
Regional Council and Territorial Authority Consent Required – Controlled Activity (continue to Step 3)
Y
Step 3: Does the activity comply with all of regulations:
• 53 (visibility)
• 54(1) and (2) (setbacks)
• 57 (traffic management)?
N
Territorial Authority Consent Required – Restricted Discretionary Activity (continue to Step 4)
Y
Step 4: Does the activity comply with all of regulations:
• 55 (deposition, stabilisation, and restoration)
• 56(2)-(4) (sediment and storm water control measures)
• 58 (aquifers)
• 59 (quarry erosion and sediment management plan)?
N
Regional Council Consent Required – Controlled Activity (continue to Step 5)
Y
Step 5: Does the activity comply with all of regulations:
• 54(3) and (4) (setbacks);
• 56(1) (sediment and storm water control measures)?
Y
If Steps 1-5 are complied with: ACTIVITY PERMITTED
N
Regional Council Consent Required – Restricted Discretionary Activity