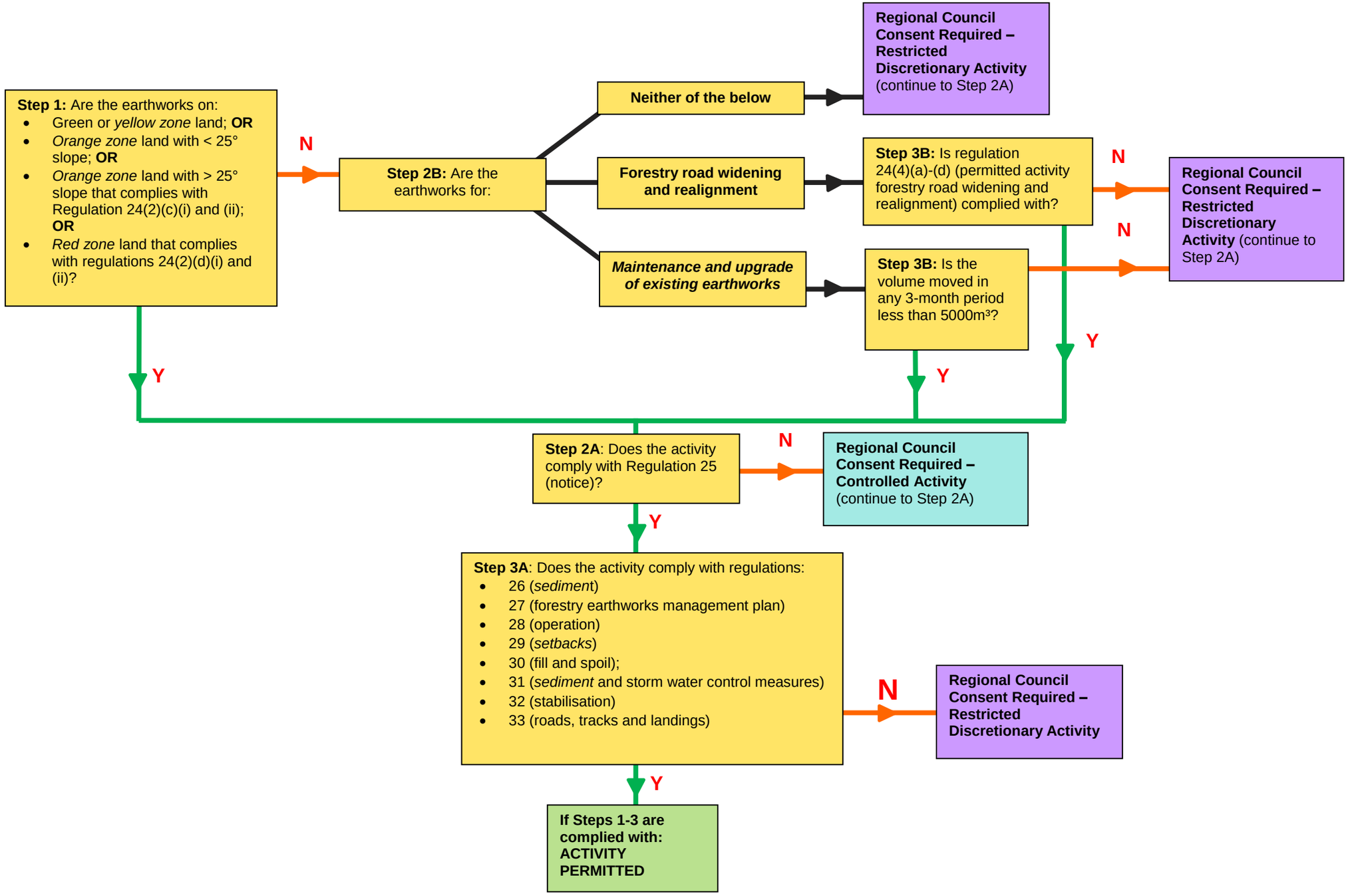
Step 1: Are the earthworks on:
Green or yellow zone land; OR
Orange zone land with < 25° slope; OR
Orange zone land with > 25° slope that complies with Regulation 24(2)(c)(i) and (ii); OR
Red zone land that complies with regulations 24(2)(d)(i) and (ii)?
N
Y
Step 2B: Are the earthworks for:
Neither of the below
Regional Council Consent Required – Restricted Discretionary Activity (continue to Step 2A)
Forestry road widening and realignment
Step 3B: Is regulation 24(4)(a)-(d) (permitted activity forestry road widening and realignment) complied with?
N
Regional Council Consent Required – Restricted Discretionary Activity (continue to Step 2A)
Maintenance and upgrade of existing earthworks
Step 3B: Is the volume moved in any 3-month period less than 5000m³?
N
Y
Y
Step 2A: Does the activity comply with Regulation 25 (notice)?
N
Regional Council Consent Required – Controlled Activity (continue to Step 2A)
Y
Step 3A: Does the activity comply with regulations:
26 (sediment)
27 (forestry earthworks management plan)
28 (operation)
29 (setbacks)
30 (fill and spoil);
31 (sediment and storm water control measures)
32 (stabilisation)
33 (roads, tracks and landings)
N
Regional Council Consent Required – Restricted Discretionary Activity
Y
If Steps 1-3 are complied with: ACTIVITY PERMITTED